PUESTA EN VALOR DE LAS CLOACAS ROMANAS DE CALAHORRA. LA RIOJA.
MARZO 2018.

LEMA: Opus Mixtum Caementicium.

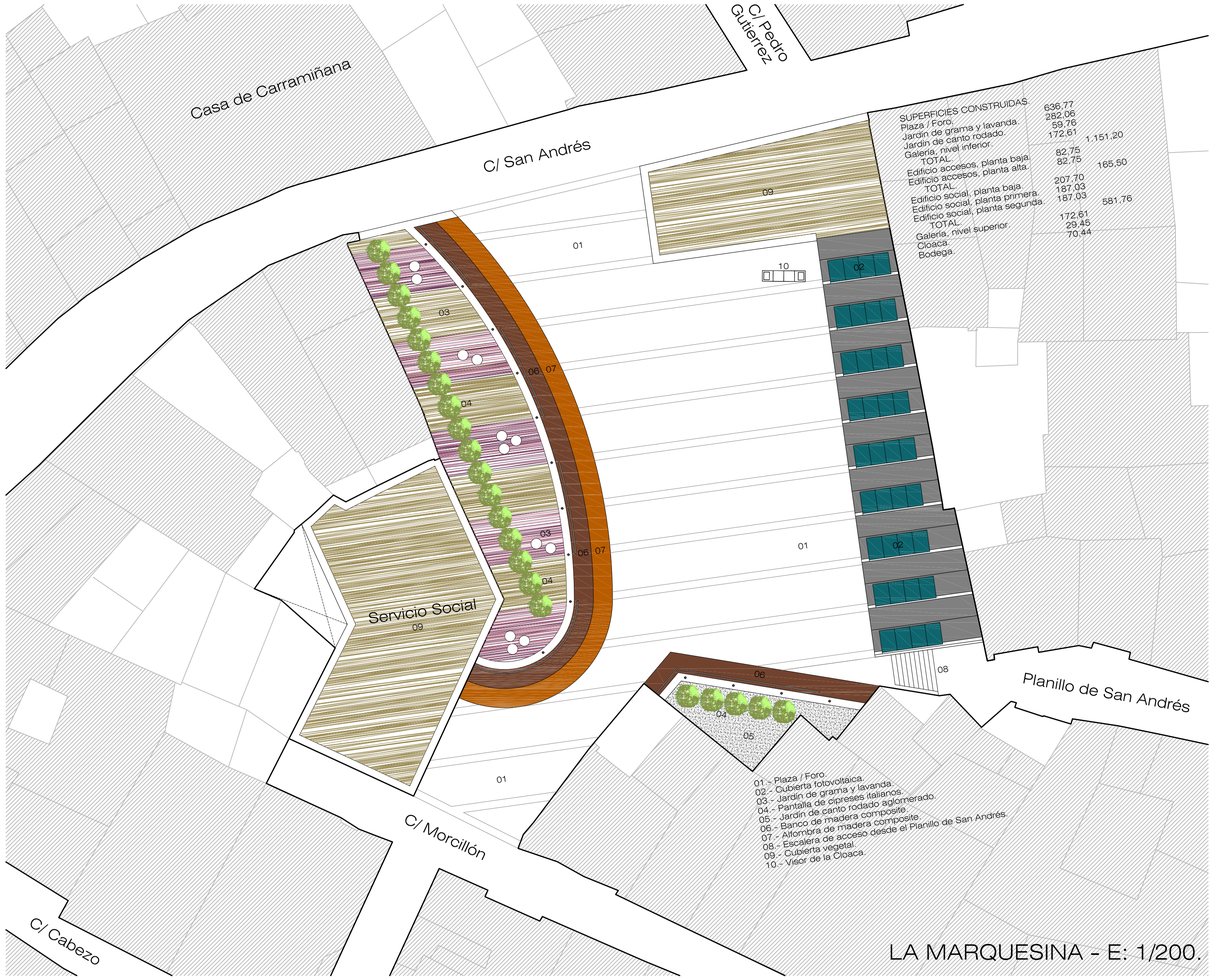

LA MARQUESINA - E: 1/200.

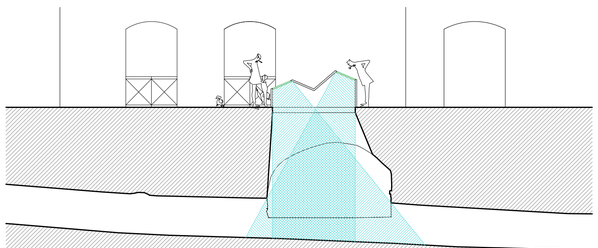

VISOR DE LA CLOACA E: 1/100.

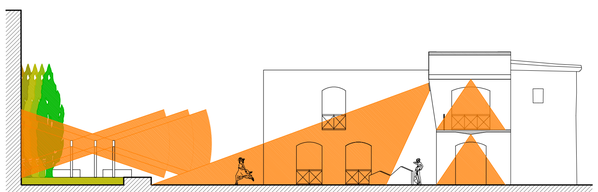

ILUMINACION E: 1/200.

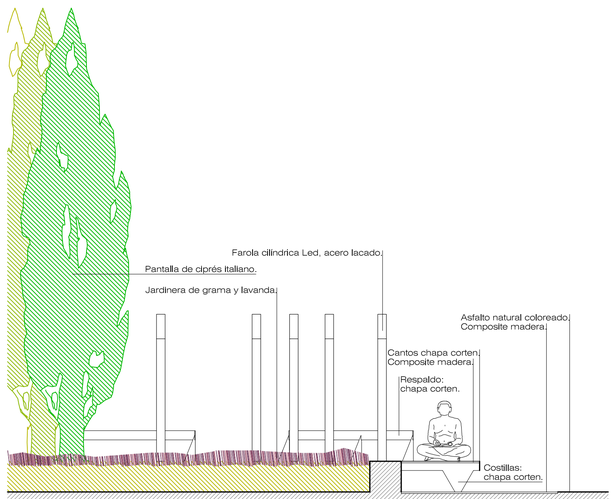

BANCO Y JARDINERA. E: 1/50.

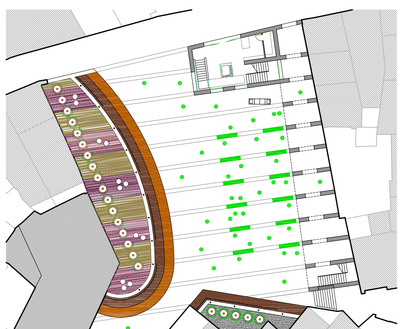

EXPOSICIONES.

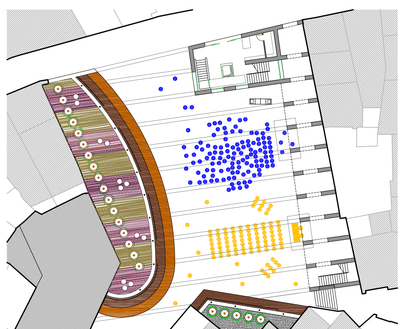

CONCIERTOS - ACTUACIONES.

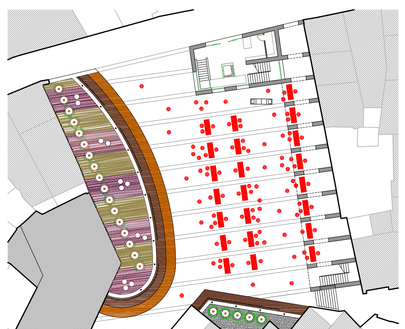

MERCADILLOS.